

TAYLORS ROAD  
(TAYLORS ROAD)

MICROFILMED

EXISTING  
PAGE

N66-04E

GREENVILLE CO. S.C.

JAN 6 2 44 PM '86

DONNIE S. TANKERSLEY  
R.M.C.

584-26E  
115

186  
1960

178-58W  
225.7

200  
LOT LINE

81.8

103

533-42E  
537.5

129

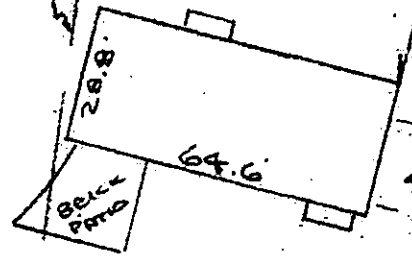

404  
DRIVE

SHUTTERED DRIVE  
WATER & SEWER MAIN

129

130

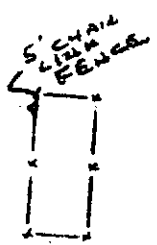

177.2

573-55W

20  
BL

174-6E  
59-41  
52-01W

Note:  
Improvements on  
this lot are not  
in a flood hazard  
area.

PROPERTY OF

ANTHONY L. PETERS & MARY B. PETERS  
NEAR GREER, GREENVILLE CO., S.C.

SCALE: 1" = 40' 23 DEC 1985

JAN 6 1986

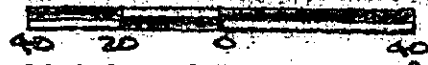

This is to certify that on the 23rd day of December, 1985, I surveyed the property shown on this plat, being known as lots 129 & 130 on plat of SECTION NO. 2 BELLEFLORES HEIGHTS DE. and recorded in the REC Office Greenville County, S. C., in Plat Book " 4 - R " at Page 98 and also known as PROPERTY OF ANTHONY L. PETERS & MARY B. PETERS and recorded in Plat Book at Page ; and that the property lines, walls and buildings are as shown hereon, and that the walls and buildings located on said lot do not encroach or project on adjacent street or property, and that no adjacent walls or buildings encroach or project on said premises, and no power lines cross this property except as shown hereon.

12-G-69

22392

R. B. Bruce

CAROLINA SURVEYING CO.  
Greenville, S. C.

R. B. Bruce, RLS 7/1952

Recordable Plat

300  
37801

2015

101-1-12